

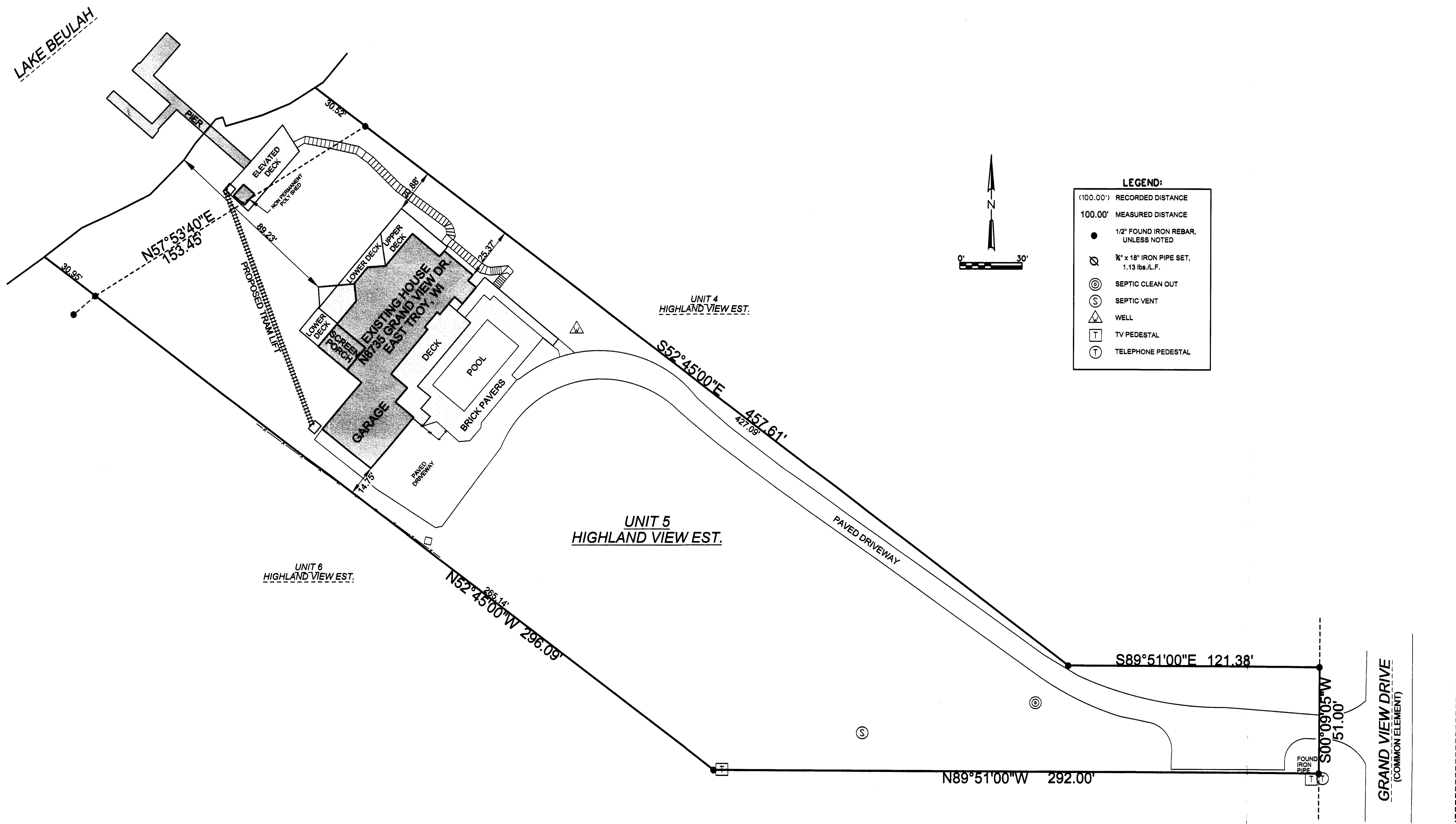

# PLAT OF SURVEY

UNIT 5 OF HIGHLAND VIEW ESTATES CONDOMINIUM, LOCATED IN THE WEST 1/2 OF SECTION 17, TOWNSHIP 4 NORTH, RANGE 18 EAST, TOWN OF EAST TROY, WALWORTH COUNTY, WISCONSIN.





**V<sup>2</sup>G**  
SURVEYING, LLC  
550 BAYVIEW ROAD SUITE 8  
MUKWONAGO, WI 53149  
(262) 378-5097

**SURVEY DATE:**  
8/11/2016

**SURVEY MADE FOR:**  
BONNIE J. SCLAMBER  
242 GREENWOOD  
EVANSTON, ILL 60201

THIS SURVEY IS MADE FOR THE USE OF THE PRESENT OWNERS OF THE PROPERTY, AND ALSO THOSE WHO PURCHASE, MORTGAGE OR GUARANTEE TITLE TO WITHIN ONE (1) YEAR FROM DATE HERETO.

I, MICHAEL A. GREESON R.L.S. #2770, HEREBY CERTIFY THAT THIS SURVEY WAS MADE IN ACCORDANCE WITH THE MINIMUM STANDARDS FOR PROPERTY SURVEYS (CHAPTER A-E 7) FOR THE STATE OF WISCONSIN AND HAS BEEN PREPARED UNDER MY DIRECTION AND CONTROL AND IS CORRECT TO THE BEST OF MY KNOWLEDGE AND BELIEF.

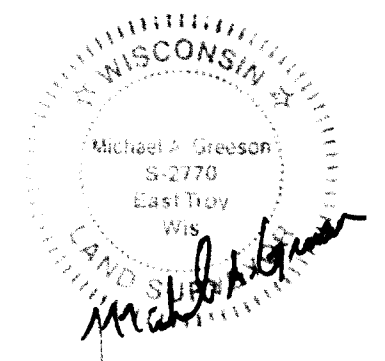

Michael A. Greeson  
S-2770  
East Troy, WI

PHV-5 4/18-2518 *ja* OCT 31 2016